

## Cyclone Viewer Installation:

1. Right-click on the CycloneSetup931-x64.exe and “Run as administrator”.

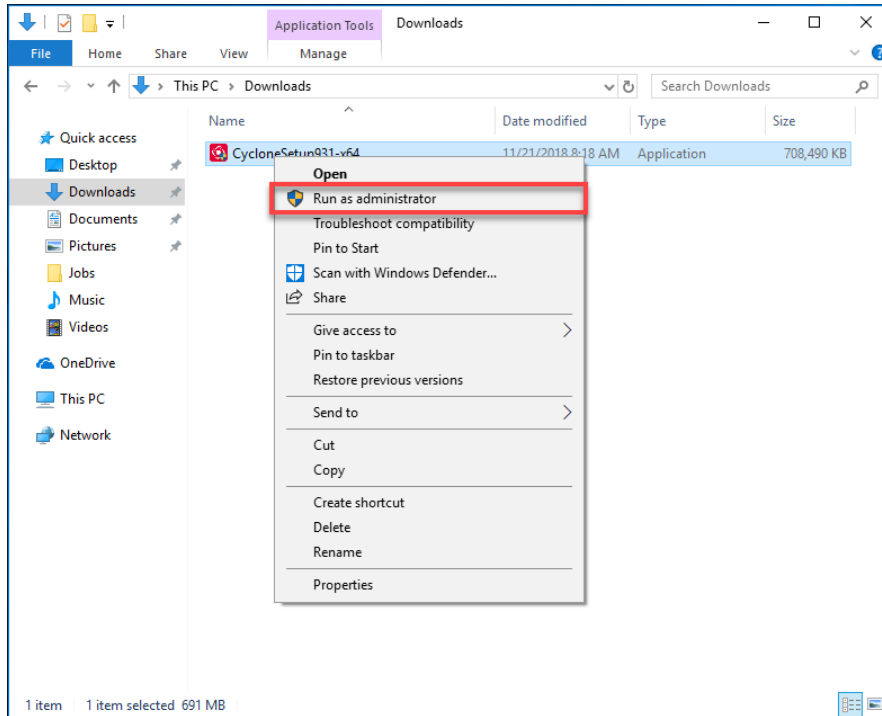

2. Press “Next” to begin the installation process.

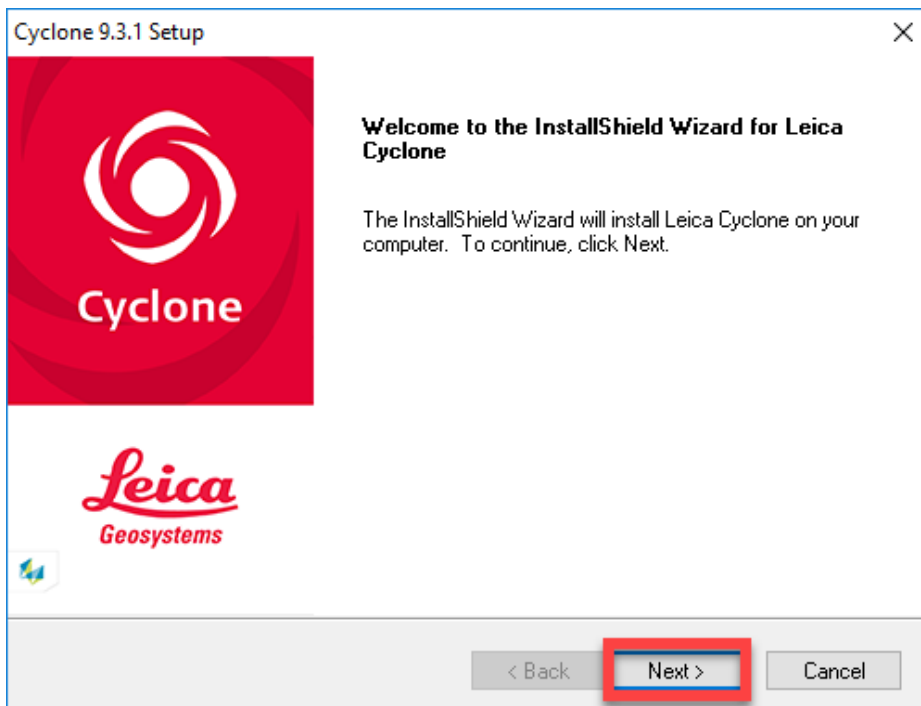

3. Select "Yes" if you agree with the licensing agreement.

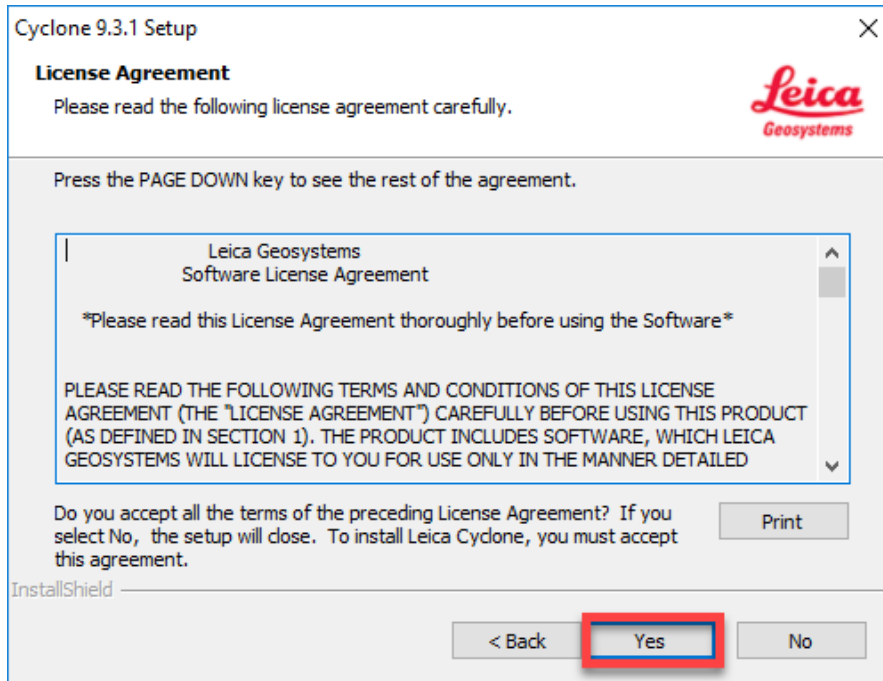

4. Accept the destination default setting and press "Next".

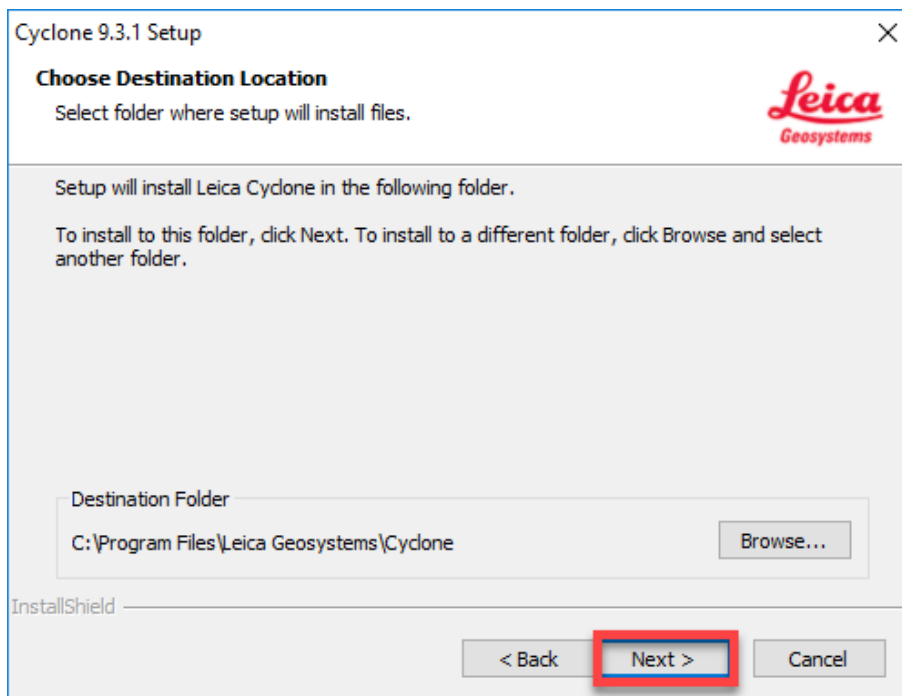

5. Select "Cyclone: VIEWER" and press "Next".

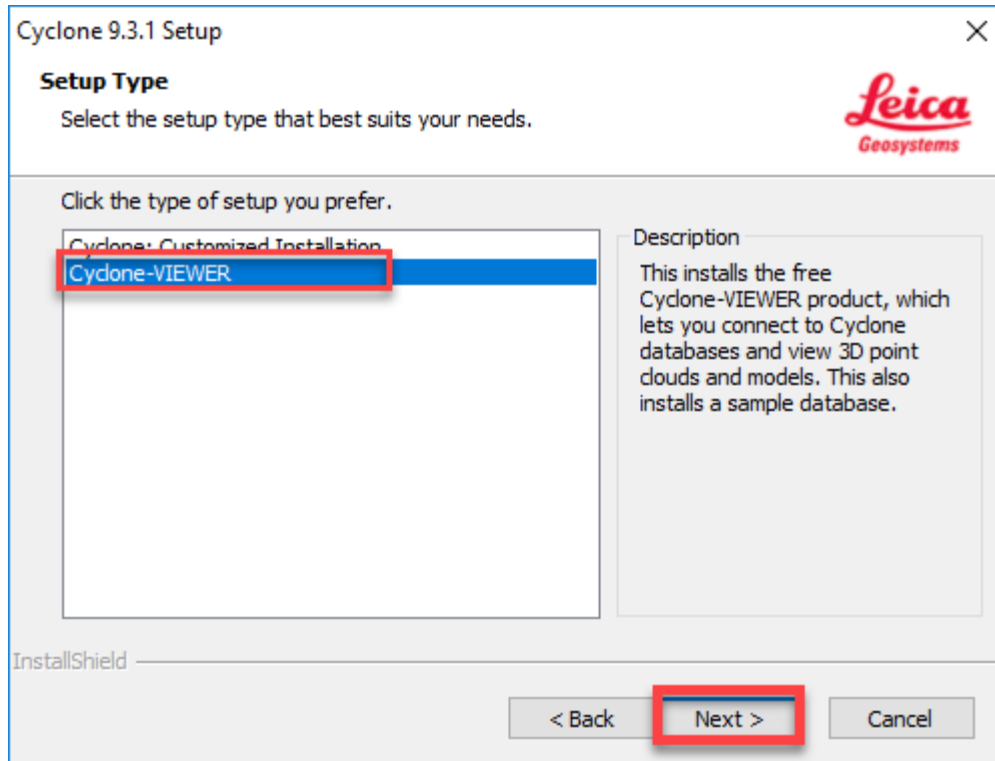

6. Leave the Program Folder at default setting specified below and select "Next".

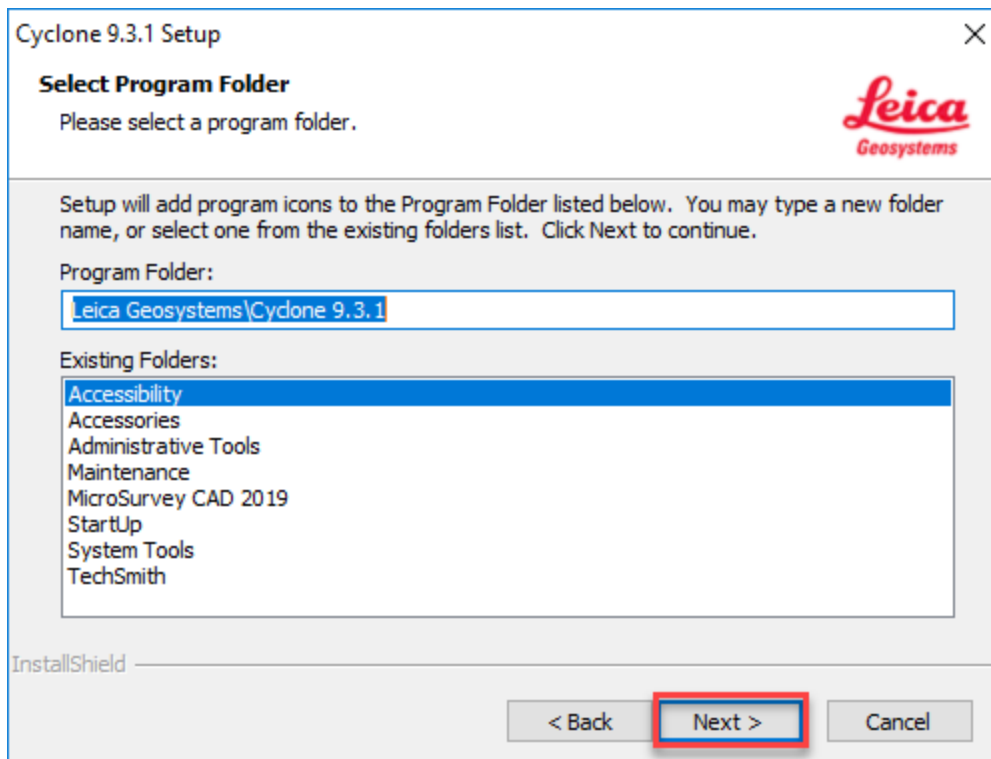



9. Select NO when FARO LS install failure message prompts

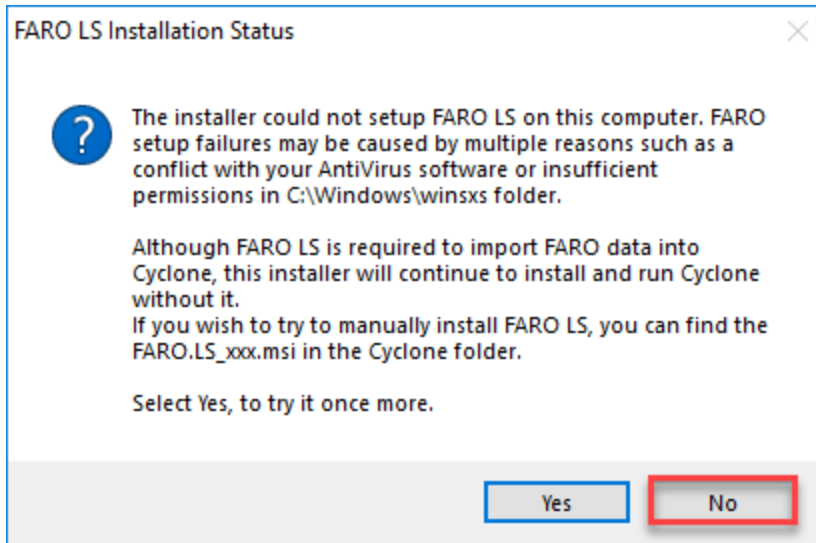

10. Check shortcut locations and select "Next".

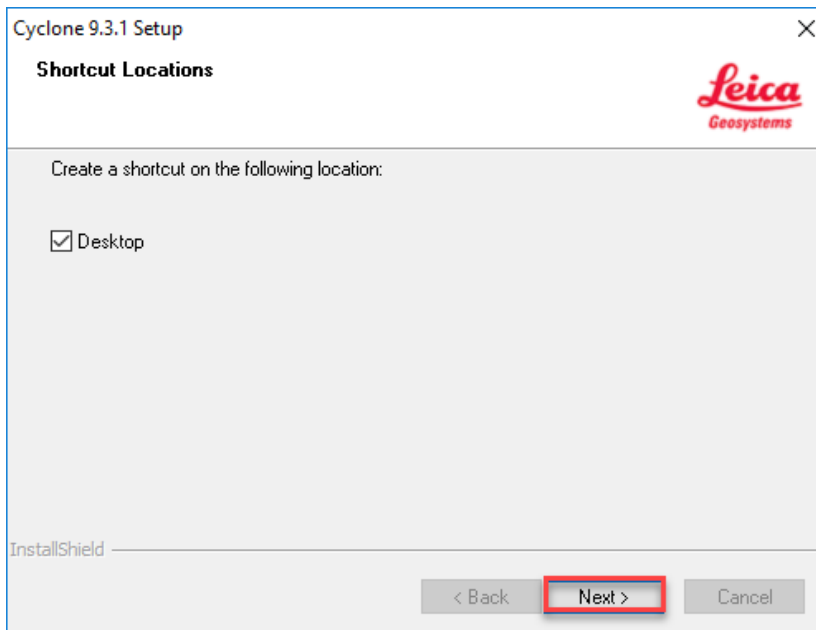

11. Select "Finish"

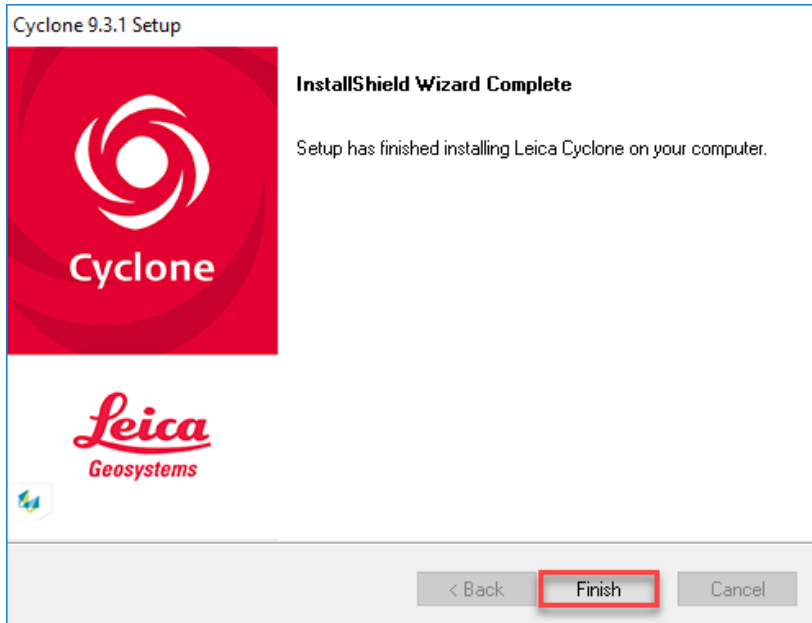

12. Press "OK".

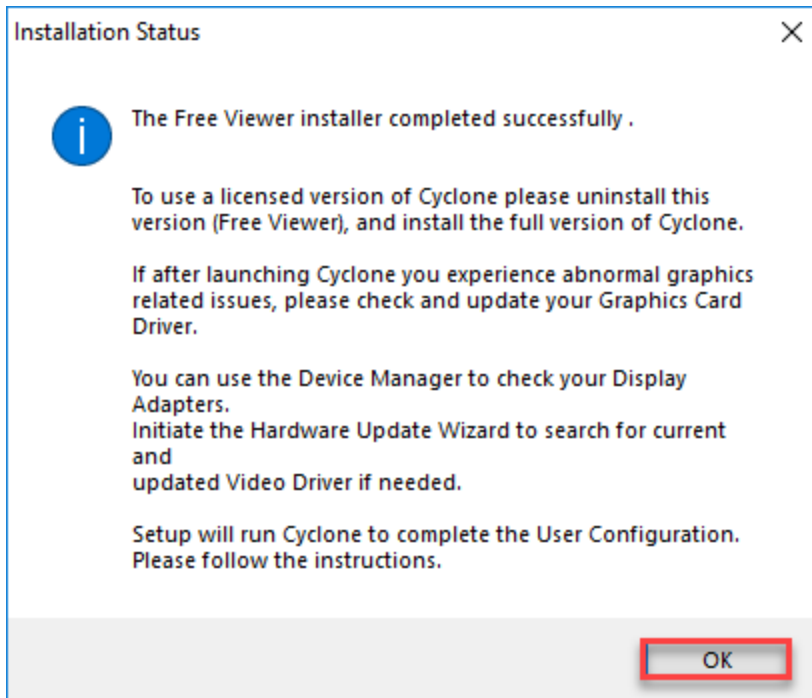

You have now successfully installed Cyclone Viewer

